Instituto Electoral del Distrito Federal

Organigrama
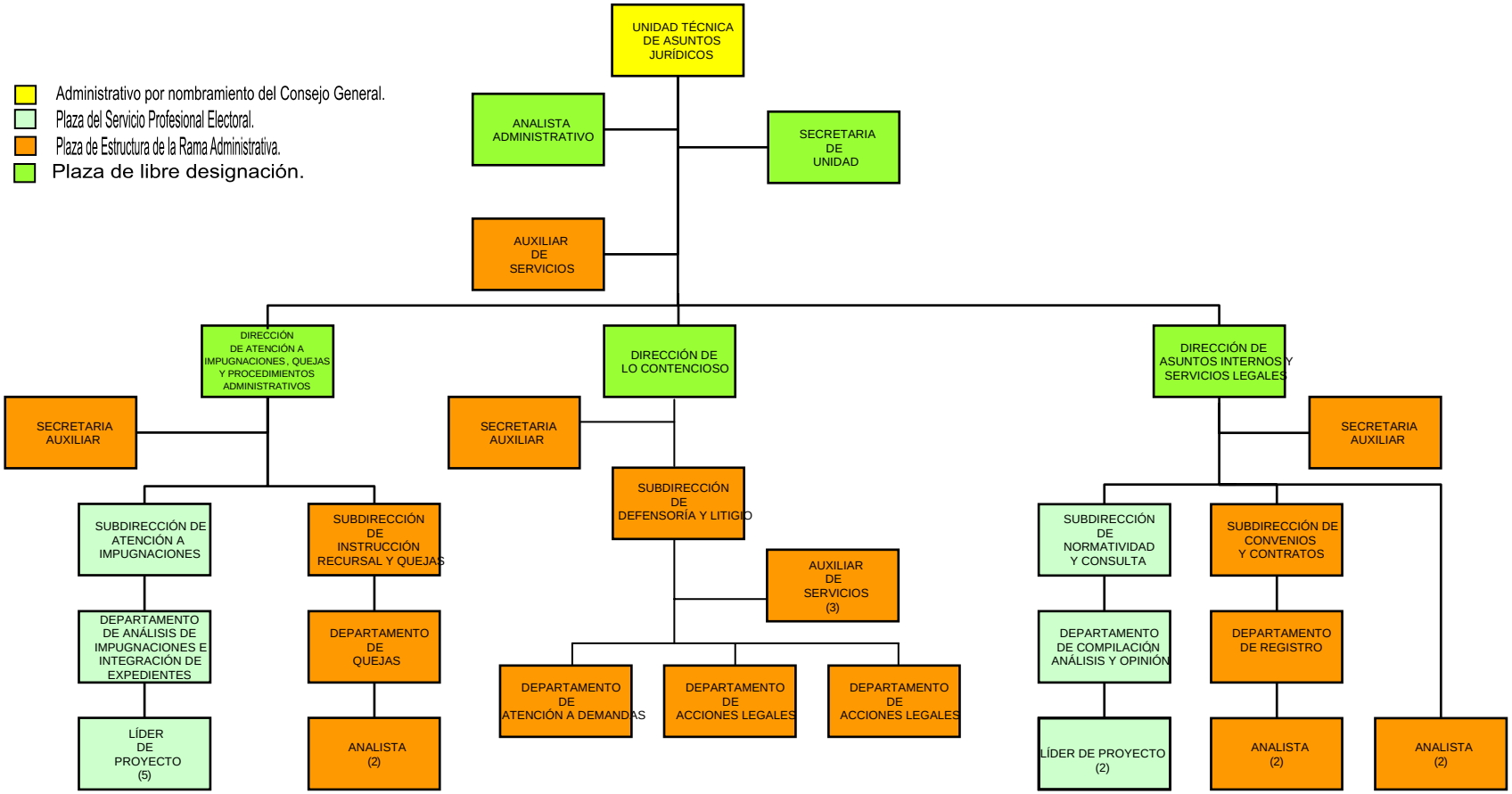
Unidad Técnica de Asuntos Jurídicos